

FOR OFFICIAL USE ONLY

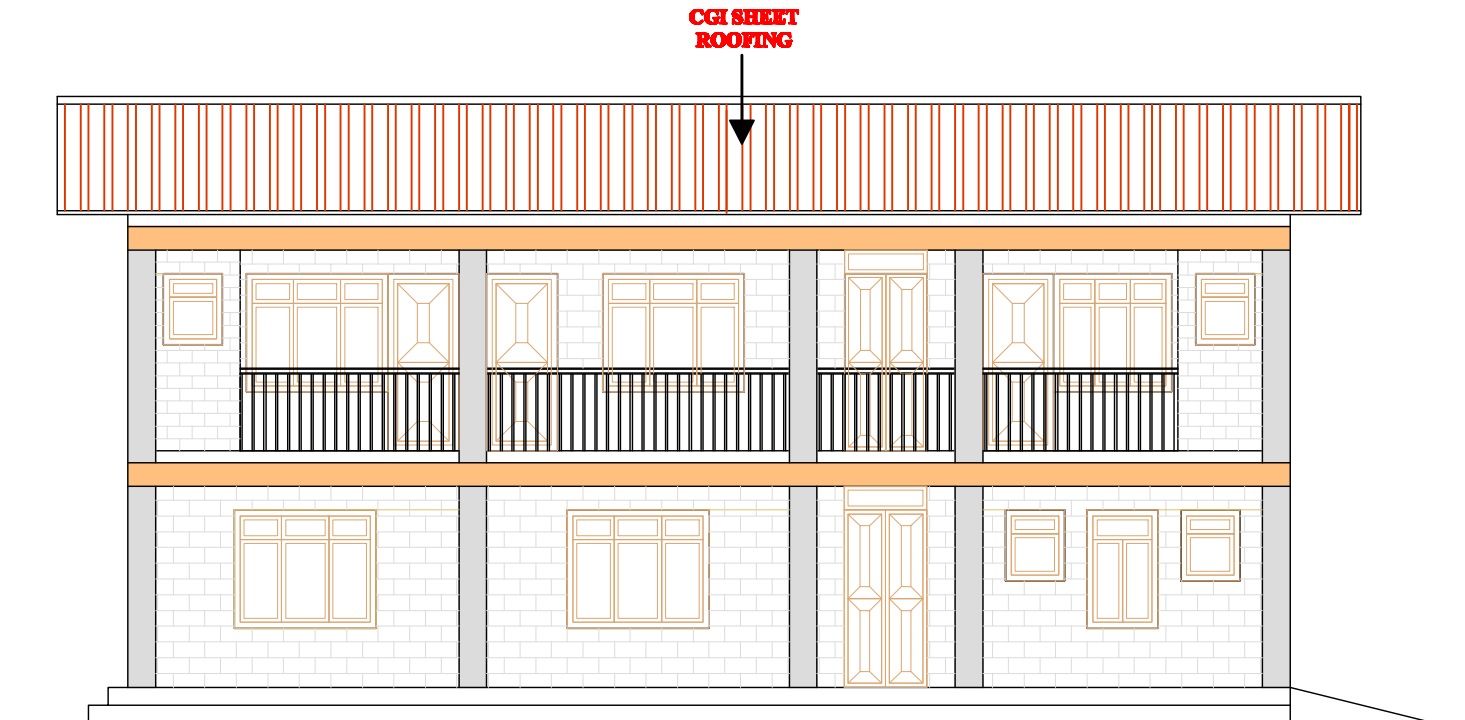

FRONT ELEVATION

PROJECT:
DIK KUMARI BOYS HOSTEL BUILDING

CLIENT:
MONVISO NEPAL FOUNDATION

School Name: Dik Kumari Boys Hostel
Location: Solududhkunde- 01

Details:
Elevation

Drawn By: Ar. Binita Shrestha
Checked By: Er. Baburam Karki
(NEC No:15946 "Civil" "A")

Scale:
1"=8'

Date:
Oct- 2022

FOR OFFICIAL USE ONLY

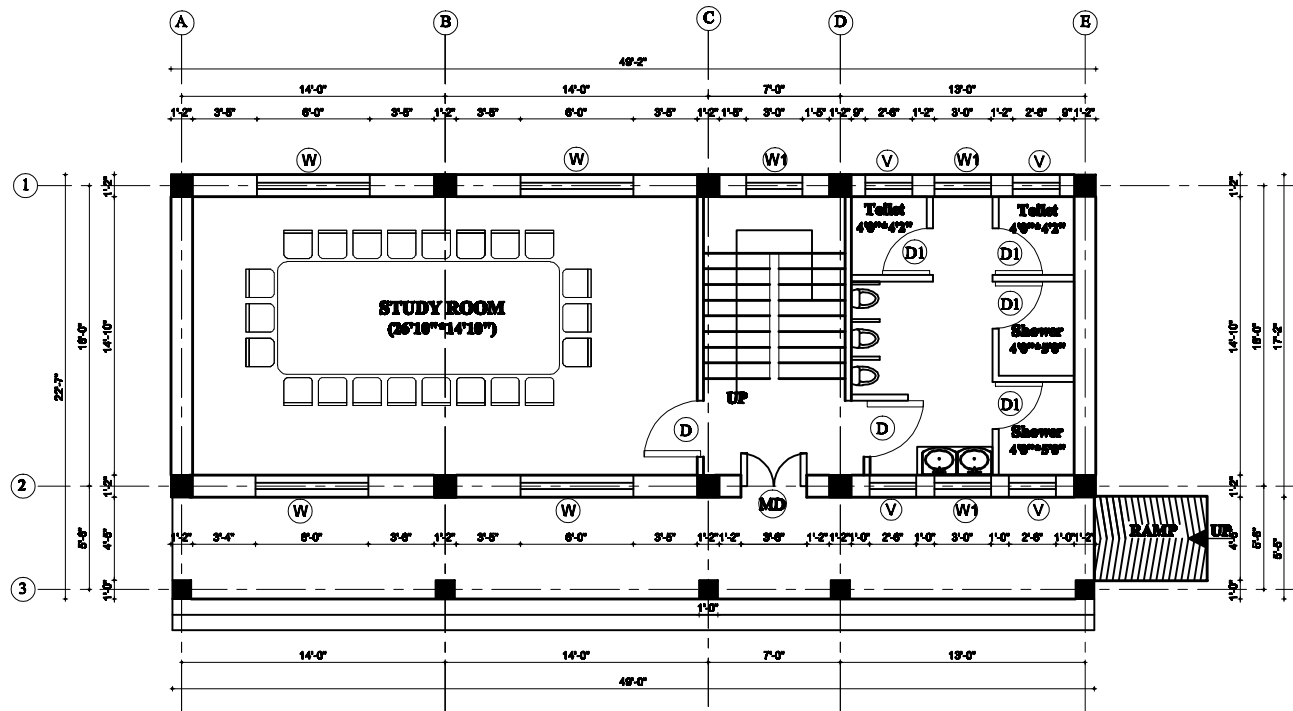

GROUND FLOOR PLAN
1106.58 Sq. ft.

OPENING SCHEDULE

S.N.	DESCRIPTION	SYMBOL	SIZE	NOS
1	MAIN DOOR	MD	3'-6" x 7'-6"	1
2	DOOR	D	3'-0" x 7'-6"	2
3	DOOR	D1	2'-6" x 5'-0"	4
4	WINDOW	W	6'-0" x 5'-0"	4
5	WINDOW	W1	3'-0" x 5'-0"	3
6	VENTILATION	V	2'-6" x 3'-0"	4

PROJECT:
DIL KUMARI BOYS HOSTEL BUILDING

CLIENT:
MONVISIO NEPAL FOUNDATION

Hostel Name: Dil Kumari Boys Hostel. Location: Soludhkhunda Mun-01

Details:
Floor Plan

Drawn By: Ar. Bineta Shrestha. Checked By: Er. Baburam Kariki (NEC No:15946 "Civil" "A")

Scale: 1"=8'

Date: Oct- 2022

FOR OFFICIAL USE ONLY

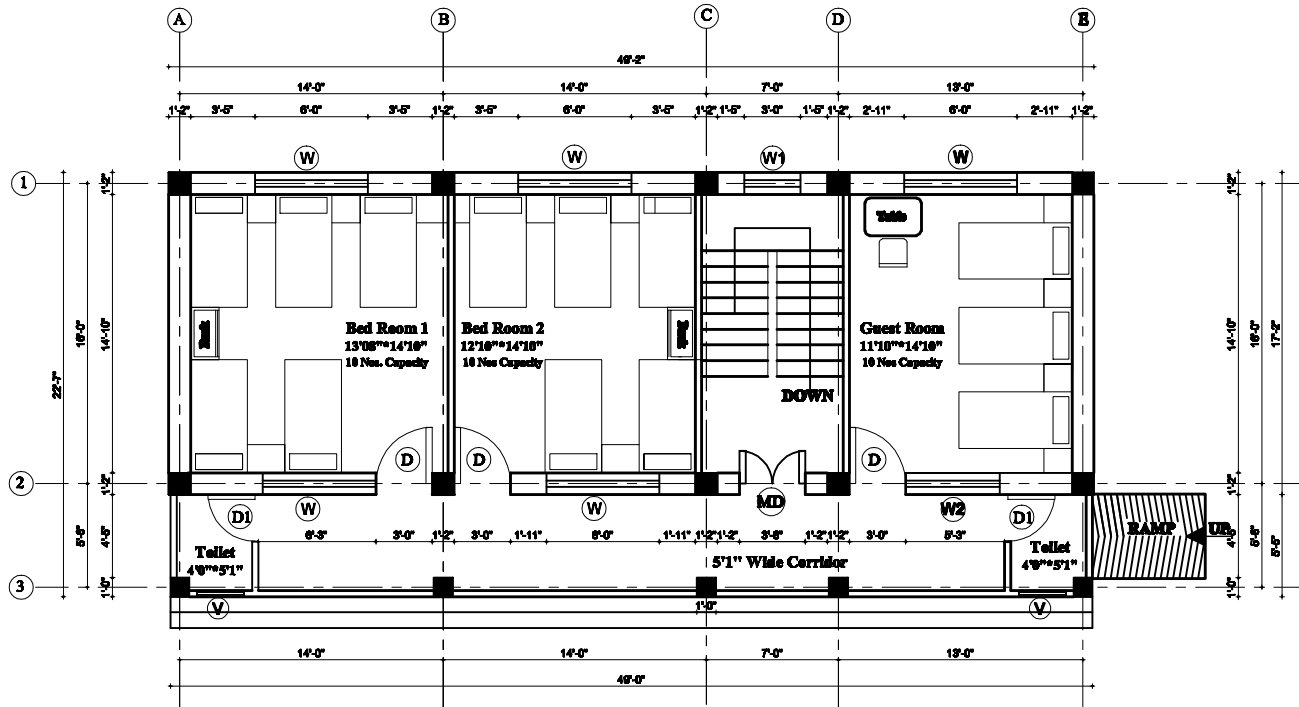

FIRST FLOOR PLAN
1106.58 Sq. ft.

OPENING SCHEDULE

S.N.	DESCRIPTION	SYMBOL	SIZE	NOS
1	MAIN DOOR	MD	3'-6" x 7'-6"	1
2	DOOR	D	3'-0" x 7'-6"	3
3	DOOR	D1	2'-6" x 5'-0"	2
4	WINDOW	W	6'-0" x 5'-0"	5
5	WINDOW	W1	3'-0" x 5'-0"	1
6	WINDOW	W2	5'-0" x 5'-0"	1
7	VENTILATION	V	2'-6" x 3'-0"	2

PROJECT:
DIL KUMARI BOYS HOSTEL BUILDING

CLIENT:
MONVISO NEPAL FOUNDATION

Hostel Name: Dil Kumari Boys Hostel. **Location:** Soluduhkunda Mun-01

Details:
Floor Plan

Drawn By: Ar. Binata Shrestha **Checked By:** Er. Baburam Kariki
(NEC No:15946 "Civil" "A")

Scale: 1"=8' **Date:** Oct- 2022

FOR OFFICIAL USE ONLY

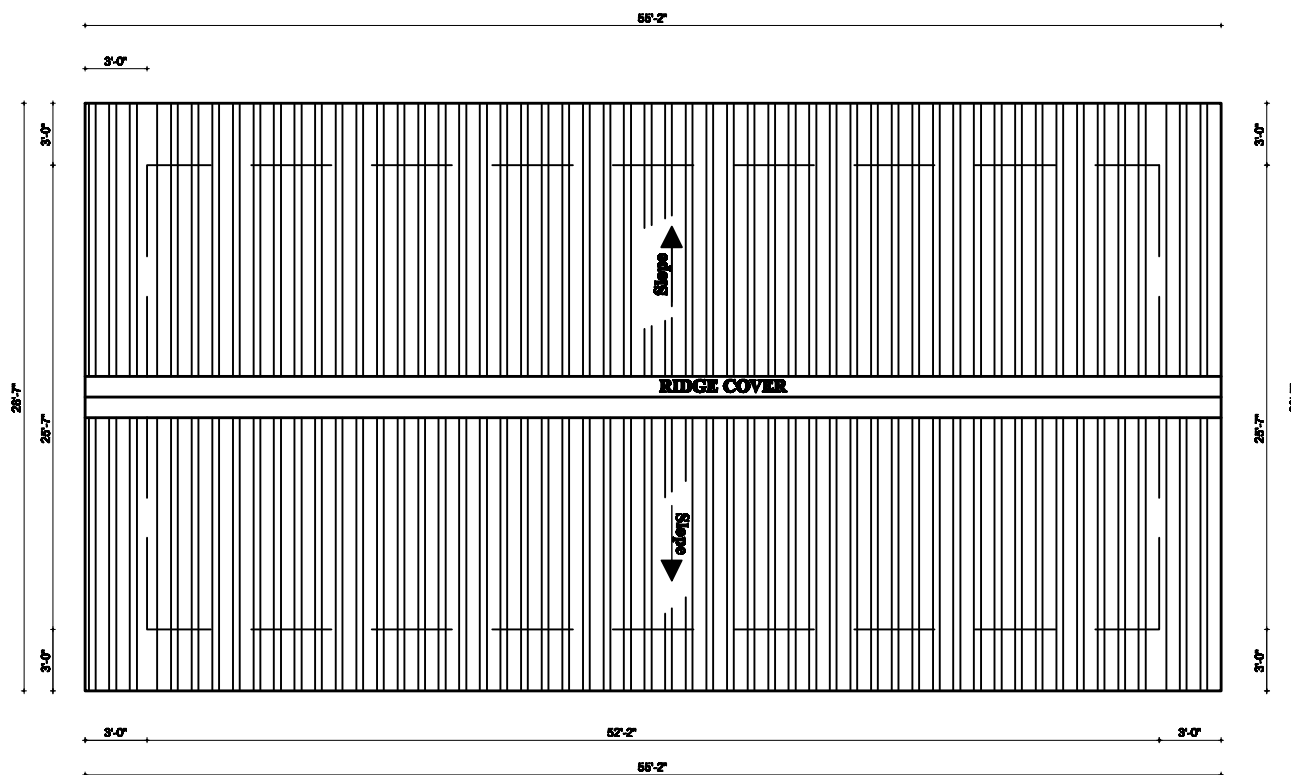

ROOF PLAN

PROJECT: DIL KUMARI BOYS HOSTEL BUILDING	
CLIENT: MONVISO NEPAL FOUNDATION	
Hostel Name: Dil Kumari Hostel	Location: Solududhkunda Mum-01
Details: Roof Plan	
Drawn By: Ar. Binita Shrestha	Checked By: Er. Baburam Karki (NEC No:15946 "Civil" "A")
Scale: 1"=6'	Date: Oct-2022

